

# Directions

## Transportation to Sapporo Convention Center

Sapporo Convention Center is located approximately 10 min. by taxi from Sapporo city center. Also, Sapporo's highly developed public transportation system provides easy access to all the visitors.

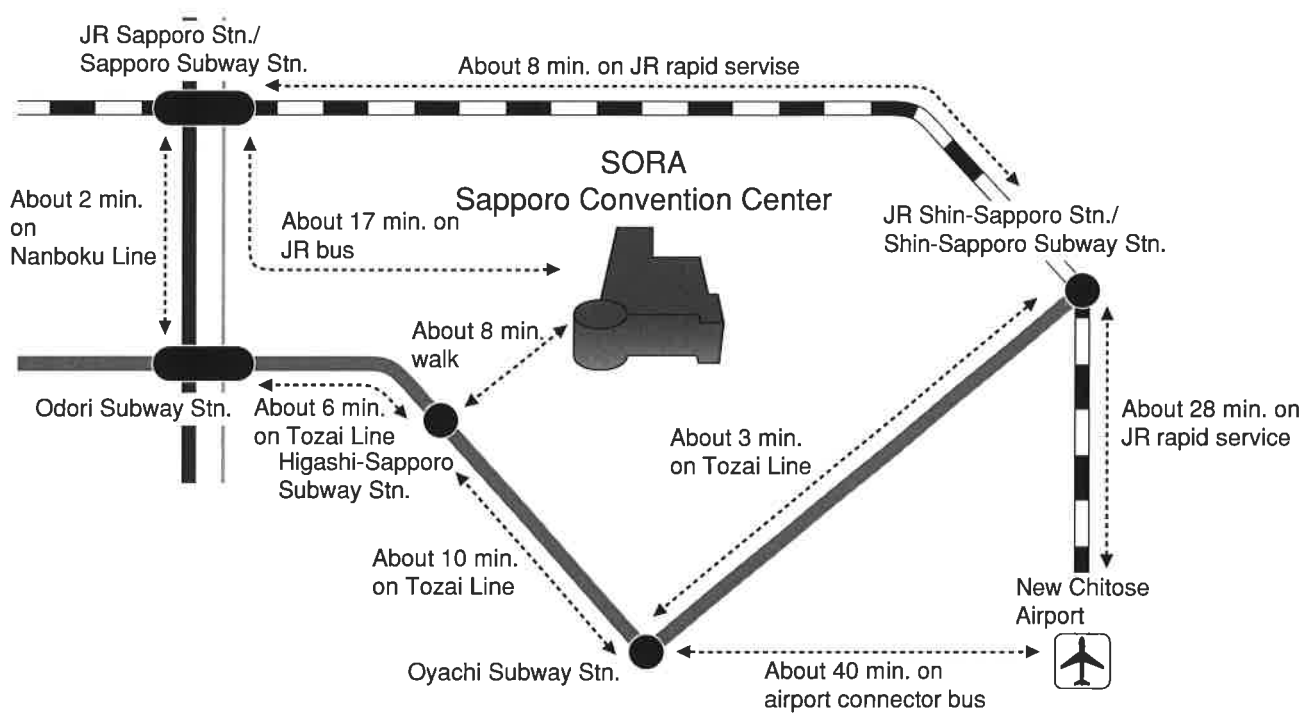

### Access from the closest station (Higashi-Sapporo Subway Station, Tozai Line)

#### Visitors travelling with subway from Sapporo Station or from the Odori area

About 23 minutes from Sapporo Subway Station, about 21 minutes from Odori Subway Station. From Sapporo Subway Station, take Nanboku Line to Odori Station. Change to the subway Tozai Line, and get off at Higashi-Sapporo Station. Exit from Exit 1, and head to your right. Turn right at the second traffic light (look for the Hokkaido Energetic car park), and head straight along the road. You will find the Convention Center in front of you within an 8-min. walk.

#### Visitors travelling via subway from the Shin-Sapporo area

About 21 minutes from Shin-Sapporo

From Shin-Sapporo Subway Station, take Tozai Line, and get off at Higashi-Sapporo Station. Exit from Exit 2, and head to your left. Cross the street at the second traffic light (look for the large Nippon Express billboard), and head straight along the road. You will find the Convention Center in front of you within an 8-min. walk.

### Visitors travelling by plane

#### About 60 minutes from New Chitose Airport via Sapporo Station

From New Chitose Airport, take JR line to Sapporo Station. Get off at JR Sapporo Station, and change to Nanboku Line at Sapporo Subway Station. Get off at Odori Subway Station, and change to Tozai Line. Get off at Higashi-Sapporo Station.

#### About 60 minutes from New Chitose Airport via Shin-Sapporo Station

From New Chitose Airport, take JR to Shin-Sapporo Station. Get off at JR Shin-Sapporo Station, and change to Tozai Line at Shin-Sapporo Subway Station. Get off at Higashi-Sapporo Station.

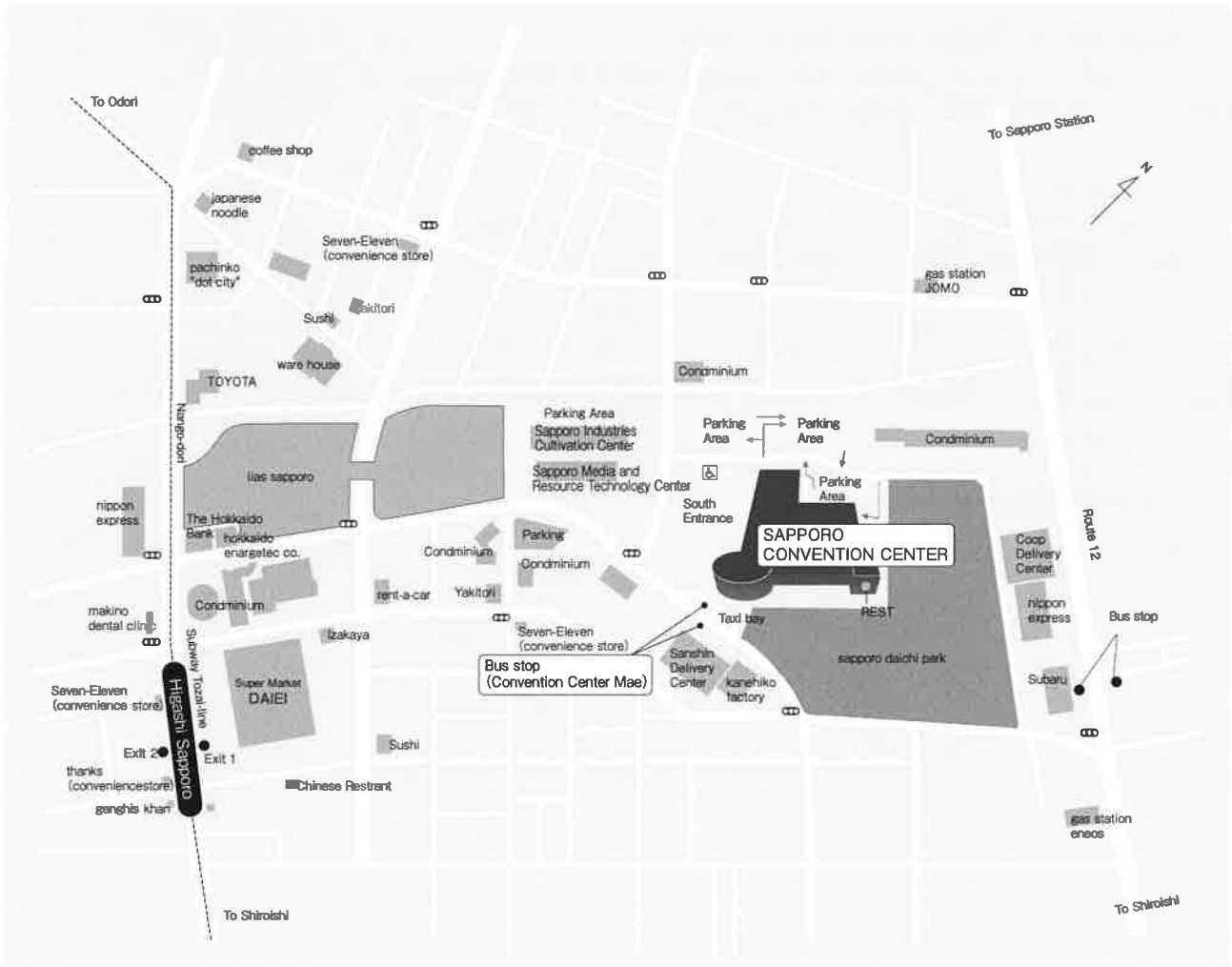

# JSI Sapporo Convention Center **SORA**

**1F**

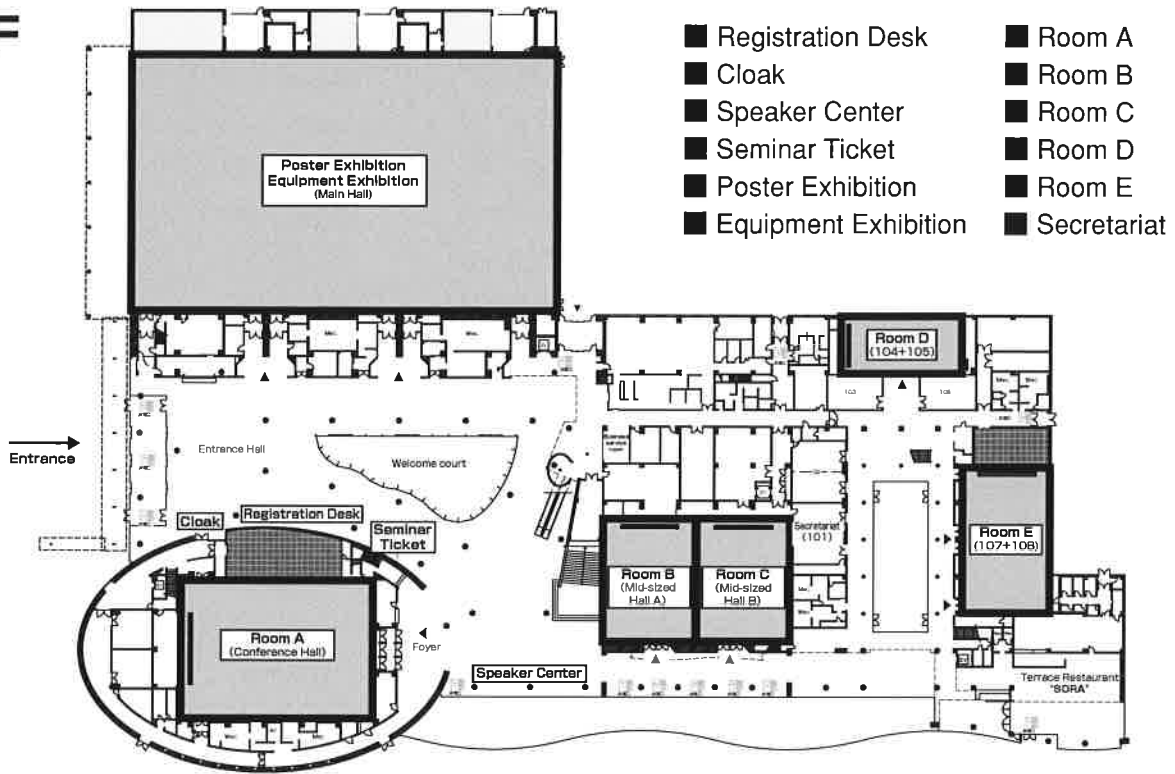

**2F**

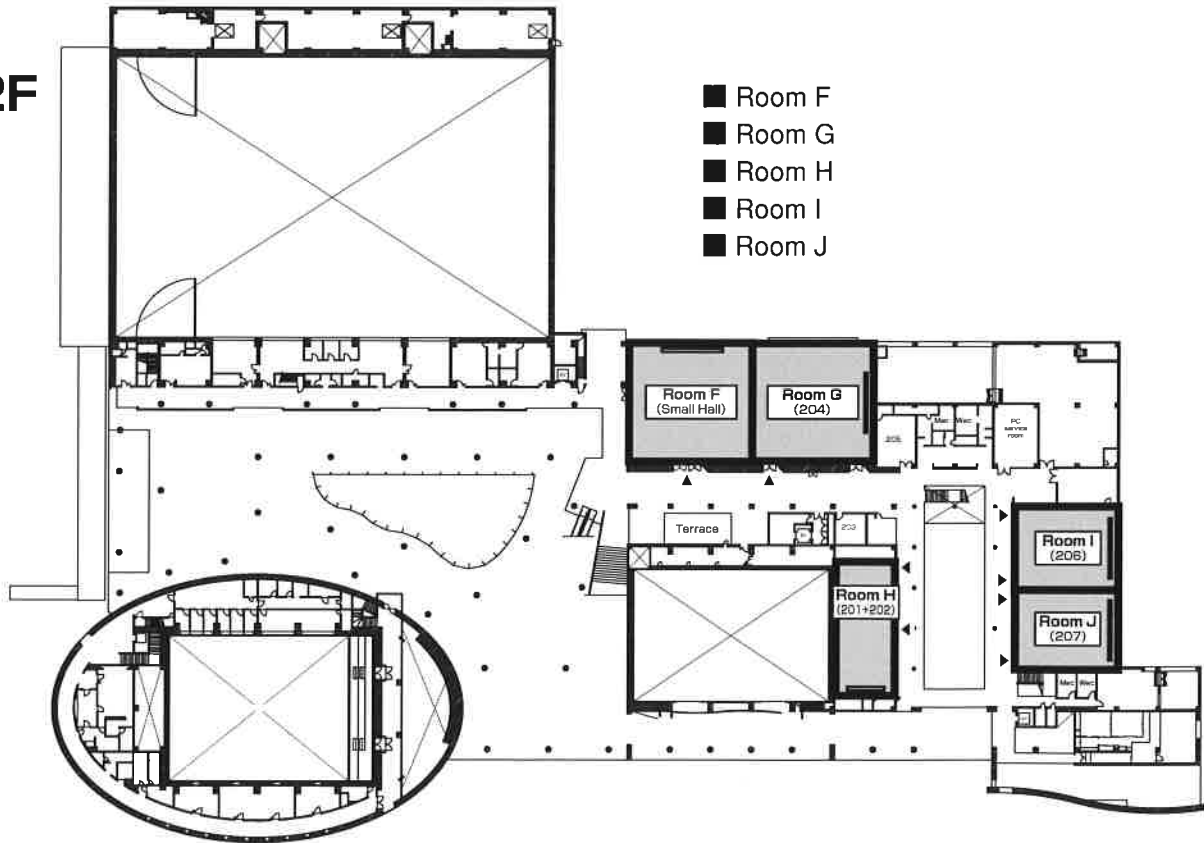

# The 44th Annual Meeting of The Japanese Society for Immunology Schedule

## November 18 (Wed.)

Overview Talk (オーバービュートーク)	8 : 30 ~ 9 : 00	Room A, B, C, E
Symposium	9 : 00 ~ 11 : 30	Room A, B, C, E
Poster Exhibition, Discussion	8 : 30 ~ 18 : 30	Main Hall
Equipment Exhibition	10 : 00 ~ 18 : 30	Main Hall
Technical Seminar	12 : 00 ~ 13 : 00	Room C, G
Clinical Seminar	12 : 00 ~ 13 : 00	Room B, E
Council Meeting	12 : 00 ~ 13 : 00	Room A
Workshop	13 : 20 ~ 15 : 35	Room B, C, D, E, F, G, H, I

## November 19 (Thu.)

Overview Talk (オーバービュートーク)	8 : 00 ~ 8 : 30	Room A, B, C, E
Symposium	8 : 30 ~ 11 : 00	Room A, B, C, E
Poster Exhibition, Discussion	8 : 00 ~ 19 : 25	Main Hall
Equipment Exhibition	10 : 00 ~ 19 : 25	Main Hall
Technical Seminar	13 : 00 ~ 14 : 00	Room C, D, G
Clinical Seminar	13 : 00 ~ 14 : 00	Room B, H, I
General Meeting & Award Lecture	11 : 10 ~ 12 : 50	Room A
Workshop	14 : 15 ~ 16 : 30	Room B, C, D, E, F, G, H, I

## November 20 (Fri.)

Overview Talk (オーバービュートーク)	8 : 00 ~ 8 : 30	Room A, B, C, E
Symposium	8 : 30 ~ 11 : 00	Room A, B, C, E
Poster Exhibition, Discussion	8 : 00 ~ 17 : 45	Main Hall
Equipment Exhibition	10 : 00 ~ 17 : 45	Main Hall
Technical Seminar	11 : 20 ~ 12 : 20	Room G, H
Clinical Seminar	11 : 20 ~ 12 : 20	Room B, C
Workshop	12 : 35 ~ 14 : 50	Room B, C, D, E, F, G, H, I

# General Information

## A. Registration

1. For those who paid by online registration and received a ID badge, please fill the ID badge and bring it to the meeting. If you forget to bring it, come to the Registration desk with your ID.
2. For on-site registration, please come to registration desk and pay registration fee (see below) and get a ID badge. Registration fee does not include the proceedings.

You can buy the proceedings (JPY 6,000) at the JSI desk near to the Registration desk.

On Site Registration Fee

Member: JPY 12,000

Member, Student: JPY 3,000

Non-member: JPY 14,000

Non-member, Student: JPY 5,000

3. For Honorary and Distinguished members, please come to the General Information at the Registration desk.
4. Registration desk is open in the following hours:  
Wednesday, November 18: 7:30–16:00  
Thursday, November 19: 7:30–16:30  
Friday, November 20: 7:30–15:00

## B. Application and Annual Membership Fee

1. For those who want to join the JSI, please come to the JSI desk.

Application Fee: JPY 1,000

Annual Membership Fee

Member: JPY 9,000

Foreign Member: JPY 10,000

Student Member: JPY 3,000

Foreign student member: JPY 4,000

2. Please note that cash only for payment at the JSI desk.

## C. The General Assembly

11:10–11:40, Nov. 19/Room A

## D. Council Meeting

12:00–13:00, Nov. 18/Room A

## E. Ceremonies & Lectures

Ceremonies and Lectures as given below will be held after the General Assembly in Room A on Nov. 19.

- JSI Award Ceremony and Lecture
- JSI Human Immunology Research Award Ceremony and Lecture
- JSI Women Immunologist Award Ceremony and Lecture
- JSI Young Investigator Award Ceremony
- “Kibou Projects” Scholarship for Doctoral Students in Immunology Winners Introduction
- Tadimitsu Kishimoto International Travel Award Winners Introduction
- Ursula and Fritz Melchers Travel Award Winners Introduction

## F. Symposia

Scheduled is twelve sessions (S1-S12) by international speakers. For further information, see the program.

## G. Poster and Workshop

All the papers are presented in poster session. Presentations in workshops are selected from the papers.

**Workshop chairpersons will initiate heated discussions in the Poster Discussion Time this year. Poster presenters, prepare well your responses to their questions.**

The language for presentation and discussion is English.

During poster session beverages will be served.

#### **H. Overview Talks**

Overview talks selected topics for students and those who are not specialized in the topics. Overview talks pick up a topic related to the following symposium session.

#### **I. Seminar Ticket (include Lunch box)**

1. You can enjoy lunch box during the seminars scheduled in lunch time. To get lunch box, you need to come to the Seminar ticket desk which is next to the registration desk and get a ticket beforehand. You need to have ID badge to get a ticket.

November 18: 7:30–11:10 (After 11:20, you may get Seminar ticket in front of each room if Seminar ticket is still left.)

November 19: 7:30–12:10 (After 12:20, you may get Seminar ticket in front of each room if Seminar ticket is still left.)

November 20: 7:30–10:30 (After 10:40, you may get Seminar ticket in front of each room if Seminar ticket is still left.)

2. With a ticket, you can get lunch box in front of a room for the seminar you choose after the following time.

November 18: 11:30–

November 19: 12:30–

November 20: 10:50–

#### **J. Seminars**

■ Technical Seminar

■ Clinical Seminar

Lunch box is available for you. To obtain Lunch box, see above.

#### **K. Exhibition**

Exhibition, Wireless LAN, and Drink Service are available at the Main Hall.

#### **L. Photographing and recording**

Photographing and recording is prohibited in symposia, workshops, and poster sessions. Please understand our policy, which helps presentation and discussion to be hot.