

Okinawa Convention Center Area Map

(40 minutes on foot Area Map)



Bank, ATM, Exchange	
1 The Bank of Okinawa Ojana Branch	TEL.098-897-5241
ATM	Weekday 8:00~22:00/ Saturday, Sunday and Public holiday 9:00~20:00
Exchange	US dollar available/ Counter & Exchange machine (9:00~15:00)
The Bank of Okinawa ATM	SAN-A Oyama City/ Ginowan Convention City/ Bay Court HANINS Ginowan/ UNION Uchidomari Store
2 Bank of The Ryukyus Ojana Branch	TEL.098-897-5101
ATM	Weekday 7:00~22:00/ Saturday, Sunday and Public holiday 9:00~20:00
Exchange	Only U.S. dollars can be used at the counter (9:00~16:00)
Bank of The Ryukyus ATM	SAN-A Oyama City/ Ginowan Convention City/ Town Plaza KANEHIDE Mashiki Store/ UNION Uchidomari Store
3 Okinawa Kaiho Bank Ojana Branch	TEL.098-897-2197
ATM	Weekday 8:00~22:00/ Saturday, Sunday and Public holiday 9:00~20:00
Exchange	Only U.S. dollars can be used at the counter (9:00~15:00)
Okinawa Kaiho Bank ATM	SAN-A Oyama City/ Ginowan Convention City
4 Mashiki Post Office	TEL.098-890-6001
ATM	Weekday 9:00~17:30/ Saturday, Sunday and Public holiday 9:00~17:00
Exchange	Credit card withdrawals in Japanese yen are possible (with some exceptions)
Japan Post Bank ATM	SAN-A Oyama City/ Ginowan Convention City/ Oyama Post Office/ Isa Post Office
5 Okinawa Labor Bank ATM (All Japan Garrison Forces Labor Union Hall)	
ATM	Weekday 8:00~21:00/ Saturday, Sunday and Public holiday 9:00~19:00
	Okinawa Rokin Futenma Branch
FamilyMart and Lawson ATM available	

Ginowan Seaside Park (1~8)
TEL.098-897-2751

Ginowan Tropical Beach
TEL.098-897-2759

Okinawa Convention Center
TEL.098-898-3000

Transportation to the Ginowan Convention Center Area

Route Bus About 50 to 70 min. 550 yen

From Naha Bus Terminal (To the terminal, get off monorail at Asahibashi Station)	From Naha Airport
28/ 32/ 55/ 88/ 112	26/99

Okinawa Bus Service Center TEL.098-867-7386

Limousine Bus About 55 min. 550yen

By Bus Hana-go: get off at the Laguna Garden Hotel

Airport Shuttle Bus Information Center TEL.098-869-3301

Taxi About 40 min. from the airport About 3,500 yen

- From Naha Airport About 14km
- From central Naha About 10km

Okinawa Taxi Hire Association TEL.098-855-1344

Okinawa Convention Center Area Map

(40 minutes on foot Area Map)

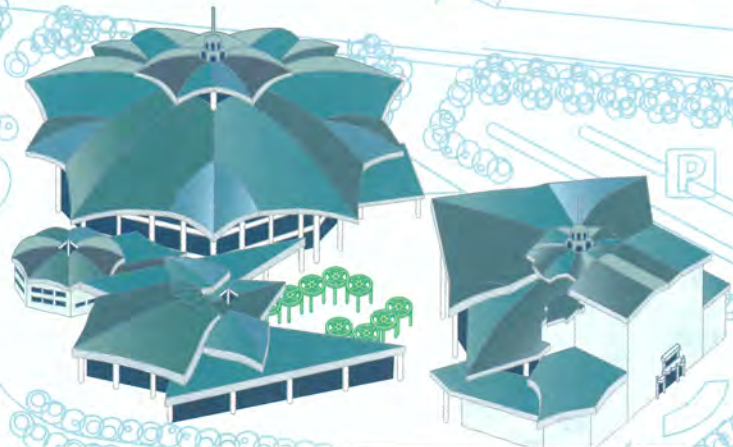

Okinawa Convention Center

Location 4-3-1 Mashiki, Ginowan City, Okinawa 901-2224

TEL. +81(0)98-898-3000 FAX. +81(0)98-898-2201

URL <http://www.oki-conven.jp>

Office Hours 9:00~17:00

Convenience Stores

Open 24 Hours, 7 days a week

1	LAWSON Chatan Kitamae Store	098-898-7880
2	LAWSON Ginowan Isa Sanchome Store	098-898-3465
3	LAWSON Ginowan Oyama Nanachome Store	098-898-7657
4	FamilyMart Oyama Nanachome Store	098-898-0020
5	FamilyMart Oyama Store	098-898-2683
6	LAWSON Morikawa Koen Mae Store	098-898-7880
7	Cocostore Mashiki Nichome Store	098-898-5616
8	Cocostore Ginowan Koko Mae Store	098-899-2323
9	LAWSON Pipeline St. Ojana Store	098-898-3988
10	LAWSON Ginowan Uchidomari Store	098-898-3150
11	LAWSON Uchidomari Bus-stop Mae Store	098-890-3963
12	FamilyMart Ojana Gochome Store	098-898-6515
13	FamilyMart Makiminato Gochome Store	098-877-5022

Name	TEL	Open	Close	Remarks
Dining & Drinking				
1	Nojo Cafe Taiyo Ichiba	(098) 943-1820	11:00~19:00	Irregular Cafe
2	SATTO	(098) 898-8686	Lunch:11:30~15:00 Dinner:17:30~24:00	New Year's Day Dinner Japanese Style Pub
3	McDonald's [Bypass Road Store]	(098) 897-4800	24 Hours	None Fast Food
4	Oyama Pie	(098) 897-2315	10:00~19:00	Irregular Takeout Only Store
5	Jimmy's [Oyama Store]	(098) 897-3118	09:00~22:00	None Food
6	DINING NAN'S	(098) 870-2574	Sun-Fri:18:00~01:00 Fri, Sat:18:00~04:00 Day before Public Holiday: 18:00~02:00	None Japanese Style Pub
7	Coffee Shop Seishika	(098) 897-6749	Sun-Fri:18:00~01:00 Fri, Sat:18:00~04:00	January 1st Cafe
8	Sobadokoro Onihei	(098) 897-8831	10:30~23:00	Thursday Okinawa Soba Noodles
9	OinaLian	(098) 963-9989	09:00~21:00	New Year Holiday Inari, Chicken
10	Ramen Daijiri	(098) 943-5290	11:00~24:00	None Ramen
11	Hibikiya [Ginowan Store]	(098) 987-7675	Sun-Fri:17:00~01:00 Fri, Sat:17:00~02:00	None Japanese Style Pub
12	Ribero	(098) 897-5858	Lunch:11:00~15:00 Izakaya:18:00~01:00	None Japanese Style Pub
13	Havana CURRY	(098) 890-7800	11:00~21:00	Tuesday Curry
14	Umichika Shokudo	(098) 897-1117	11:00~22:00	January 1st Eatery
15	Steak House WESTERN	(098) 897-0025	18:00~22:00	Wednesday Steak
16	Osakana to Yasai SHIN	(098) 890-3335	18:00~24:00	Sunday Japanese Style Pub
17	Yakiniku Hanayu	(098) 890-3744	17:00~02:00	None Broiled Meat
18	Bakery Mugi no Megumi	(098) 870-2466	07:00~20:00	Sunday, Public Holiday Bakery
19	Pizza TOGO	(098) 890-2686	Sun-Fri, Holiday:18:00~22:00 Sun-Fri, Day before Public Holiday:18:00~02:00	Wednesday Pizza
20	Okonomiyaki Sanshiro	(098) 899-2977	12:00~24:00	None Okonomiyaki (Savory Pancake)
21	Bakery Castle [Convention-Dori Store]	(098) 995-9322	10:00~20:30	None Bakery
22	Poco a Poco	(098) 890-5115	18:00~03:00	None Japanese Style Pub
23	Izakaya Kamesennin	(098) 897-9068	17:00~01:00	Irregular Japanese Style Pub
24	Gaburi	(098) 897-2884	18:00~02:00	Wednesday Japanese Style Pub
25	KARAOKE HOUSE Flamingo	(050) 5845-5805	13:00~04:00	3rd Tuesday Karaoke
26	SAM'S ANCHOR INN [Ginowan Store]	(098) 897-5555	17:00~24:00	None Steak
27	Tokyo Ikebukuro Taishoken [Okinawa Store]	(098) 890-6611	Weekdays:11:30~18:00 18:00~24:00 Fri, Sat, Public Holidays: 11:30~24:00	Tuesday Ramen
28	Marukame Seimen [Ginowan Store]	(098) 898-6135	Weekdays:10:00~23:00 Fri, Sat, Public Holidays: 07:30~23:00	None Udon
29	MOS BURGER [Ginowan Ojana Store]	(098) 870-2788	07:00~02:00	None Fast Food
30	McDonald's [Ginowan Store]	(098) 892-3433	24 Hours	None Fast Food
31	Kappo INAKA	(098) 897-2218	11:30~24:00	None Japanese Cuisine
32	Ryukyu HEAT [Ginowan Store]	(098) 890-5257	Weekdays:17:00~01:00 Fri, Sat, Public Holidays: 11:30~01:00	None Japanese Style Pub
33	Restaurant & Bar FISH TAIL	(098) 898-3600	Lunch:11:30~14:30 Dinner:18:00~26:00	Tuesday Restaurant & Bar
34	Yumi Bar	(098) 892-5846	17:30~01:00	Wednesday Japanese Style Pub
35	Yakiniku Gyukaku [Ginowan Store]	(050) 5852-4101	Weekdays:18:00~01:00 Fri, Sat, Public Holidays: 17:00~01:00	None Broiled Meat
36	Konditorei Cafe Regens	(098) 890-6456	10:00~21:00	Wednesday Cafe
37	Ramen Musou	(098) 890-0858	11:00~02:00	None Ramen

Name	TEL	Open	Close	Remarks
38	Japanese Restaurant Otoya [Ginowan Store]	(098) 943-8510	10:00~23:00	None Japanese Food
39	Fuuno	(098) 890-0888	15:00~02:00	Tuesday Cafe & Bar
40	Okinawa Soba Yui	(098) 897-9477	11:30~17:00 18:00~24:00	Izakaya: Sunday Okinawa Soba Noodles
41	Gabusoka Soba [Ginowan Store]	(098) 897-8833	10:00~21:00	None Okinawa Soba Noodles
42	Uminchu Izakaya Ichiroya	(098) 890-3188	15:33~01:11	New Year Holiday Japanese Style Pub
43	Izakaya Sabira	(098) 943-6084	17:00~01:00	None Japanese Style Pub
44	ALL AMERICAN FOOD A&W	(098) 876-6081	24 Hours	None Fast Food
Shopping				
1	UNION [Isa Store]	(098) 898-0277	24 Hours	None Supermarket
2	SAN-A Oyama City	(098) 898-3300	09:00~24:00	None Shopping Mall
3	Bay Court HANINS Ginowan [UNIQLO, DAISO, and more]	(098) 942-8359	10:00~21:00	None Shopping Mall
4	Don Quijote	(098) 942-9911	10:00~05:00	None Convenience Goods
5	Ginowan Yui Marche	(098) 942-2710	09:00~19:00	None Food
6	Fashion Candy	(098) 890-1900	10:00~20:00	1st and 3rd Tuesdays, New Year Holiday Cake and Pastry
7	Nitori [Ginowan Store]	(098) 890-2145	10:00~21:00	None Interior Furniture
8	Jimmy's [Oyama Store]	(098) 897-3117	09:00~22:00	None Food
9	Town Plaza KANEHIDE [Mashiki Store]	(098) 890-0707	09:00~24:00	None Supermarket
10	THE SUPER SPORTS XEBIO [Ginowan Store]	(098) 870-9611	10:00~21:00	None Sporting Goods
11	SAN-A Ginowan Convention City	(098) 897-3330	09:00~24:00	None (Except Some Stores) Shopping Mall
12	UNION [Uchidomari Store]	(098) 898-5400	24 Hours	None Supermarket
Medical Facility/ Pharmacy/ Esthetic Salon				
1	Life Dental Clinic	(098) 890-5322	AM: 09:30~13:00 PM: 14:00~18:00	Saturday Public Holiday Dentist
2	Drug MASHI	(098) 942-8723	09:00~23:00	None Drugstore
3	Taiyo Dental Clinic	(098) 890-6488	AM: 10:00~12:00 PM: 15:00~20:00	Thursday Morning Sunday Afternoon Public Holiday Dentist
4	Kaiho Hospital	(098) 898-2111	AM: 08:30~12:00 PM: 13:30~17:30 (24 Hours for Emergency)	Sunday, Public Holiday General Hospital
5	Jinon Orthopedic Clinic	(098) 934-1115	AM: 09:00~12:00 PM: 14:00~17:00	Wednesday, Sunday, Public Holiday Orthopedist
6	Oka Kodomo Clinic	(098) 942-9255	AM: 09:00~12:00 PM: 14:00~18:00	Thursday Afternoon, Sunday, Public Holiday Pediatrics
7	balance 3	(098) 897-3500	11:00~21:00	Wednesday, Friday Beauty Salon
8	Shinbi Healthcare Corporation "Arakaki Plastic Surgery"	(098) 870-2990	AM: 10:00~13:00 PM: 14:30~18:00	Sunday, Public Holiday, Thursday Plastic Surgeon
9	Hair Clinic Arakaki	(098) 897-8488	AM: 10:00~13:00 PM: 14:30~18:00	Sunday, Public Holiday, Thursday Hair Clinic
10	Medical Esthetics Arakaki	(098) 890-4103	AM: 10:00~13:00 PM: 14:30~18:00	Sunday, Public Holiday, Thursday Beauty Salon
11	Chatani Internal/ Respiratory Clinic	(098) 898-7777	AM: 09:00~12:30 PM: 14:30~17:00	Public Holiday, Sunday, Wednesday, Saturday Afternoon Physician and Pulmonologist
12	Nagahama Eye Clinic	(098) 870-2266	AM: 08:30~12:00 PM: 14:00~18:00	Sunday, Public Holiday, Thursday Ophthalmologist
13	Nagomi Ear, Nose & Throat Clinic	(098) 890-0753	AM: 09:30~12:00 PM: 14:30~18:30 *Closes at 17:00 on Saturdays.	Sunday, Public Holiday ENT doctor
Other				
1	Ginowan Police Station	(098) 898-0110	24 Hours	None Police
2	Ginowan Fire Station Mashiki Branch	(098) 890-4399	24 Hours	None Fire Station
3	Ginowan City Museum	(098) 870-9317	09:00~17:00 *Last Admission: 16:30	Tuesday, Public Holiday, New Year Holiday Museum
4	Ginowan City Tourism Association	(098) 897-2764	10:00~19:00	Saturday, Sunday, Public Holiday Public Organization